

Children's Flu Clinic Lynnfield Board Of Health

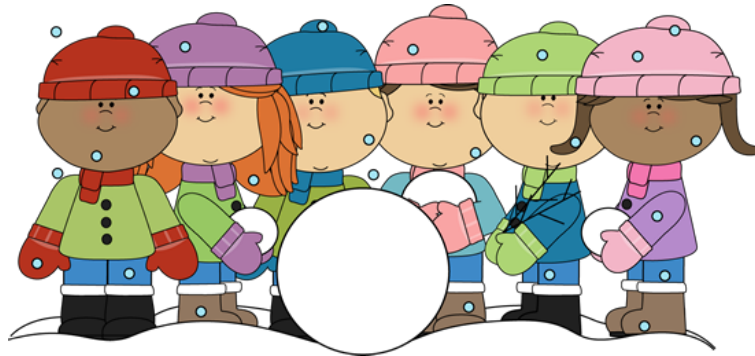

Date: October 21, 2019

Time: 2:45 - 6:15 pm

Location: Summer Street Elementary School

The Lynnfield Board of Health will be holding a Flu Clinic for children between the **ages of 5-18** at the Summer Street Elementary School. Your child **can not be allergic to eggs or egg products** to receive the vaccine. **An adult or guardian must be present at the time of administration. Please remember to bring all insurance cards or your child will not be able to participate. Forms are available at the time of administration.**

Any questions, please do not hesitate to contact Mrs. Sandy Wilson, RN, Lynnfield Board of Health - 781-334-9482.

2019-2020 Flu Insurance Information Form

For children 18 years of age and younger:

Is Vaccine for Children (VFC) Program eligible:

Is enrolled in Medicaid (includes MassHealth and HMOs etc. if enrolled through Medicaid)

Does not have health insurance

Is American Indian (Native American) or Alaska Native

Is not VFC-eligible:

Has health insurance and is not American Indian (Native American) or Alaska Native

For Clinic/Office Use Only:

Signature of Vaccine Administrator: _____

Date of Service	Vax Type	Vaccine Mfgr	State Supplied (Circle)	Preserv Free*	Lot No	Exp Date	Dose (mL)	Injection Route (Circle)	Injection Site (Circle)	Date On VIS	Date VIS Given
	IIV4	Sanofi Pasteur	No	Yes			0.5	IM	R Arm L Arm R Leg L Leg	8/15/19	
	LAIV4	AstraZeneca	Yes	Yes			0.2	Intranasal	N/A	8/15/19	
	IIV4	GlaxoSmith Kline	Yes	Yes	2277M	6/24/20	0.5	IM	R Arm L Arm	8/15/19	
	IIV4	GlaxoSmith Kline	Yes	Yes			0.5	IM	R Arm L Arm R Leg L Leg	8/15/19	
	Fluzone High Dose (IIV3-HD)	Sanofi Pasteur	No	Yes			0.5	IM	R Arm L Arm	8/15/19	
	Fluad (aIIV3)	Seqirus	No	Yes			0.5	IM	R Arm L Arm		
	Flublok (RIV4)	Sanofi Pasteur	No	Yes			0.5	IM	R Arm L Arm		
	PCV13	Pfizer	No	Yes			0.5	IM	R Arm L Arm		
	PPSV23	Merck	Yes No	Yes			0.5	IM SC	R Arm L Arm		

Provider Name: Lynnfield Board of Health

MDPH Provider PIN#: 11005

Provider Address:

55 Summer Street, Lynnfield, Ma. 01940